

San Signs and Awnings  
 925 Saw Mill River Rd., 2nd Fl, Yonkers, NY, 10710  
 914-375-6674



# Quote 16049

## Combined YPS School Updates

SALES REP INFO  
 Michael A Santoliquido  
 mikesanto@sansigns.com

QUOTE DATE  
 08/16/2022  
 QUOTE EXPIRY DATE  
 09/15/2022  
 TERMS  
 Net 60

ORDERED BY  
 Yonkers Public School  
 1 Larkin Center  
 Yonkers, N.Y., 10701

CONTACT INFO  
 Jerilynn Fierstein  
 jfierstein@yonkerspublicschools.org  
 Mobile: (914) 275-6193

#	ITEM	QTY	UOM	U.PRICE	TOTAL (EXCL. TAX)	TAXABLE
1	<b>Obama Main Entrance Logo</b> .080 thick aluminum, 47" diameter circle custom printed logo. Custom fabricated angle frame screwed and sealed to mullions. Rivets through face and painted to match. Etch placed on glass behind logo. -Removal of Palisades lettering included Broadway Entrance	1	Sqft	\$1,575.00	\$1,575.00	N
2	<b>Obama- Side Of Building- Pan Face Sign</b> Removal and disposal of existing pan faced sign and install (1) new 36'x 180" pan faced sign with 48" round .080 aluminum router cut logo mechanically fastened to pan face. Custom painted PMS blue with premium vinyl graphics applied to surfaces. (LOGO) BARACK OBAMA SCHOOL FOR SOCIAL JUSTICE Side of building on Palisades Ave	1	Sqft	\$3,000.00	\$3,000.00	N
3	<b>Obama- Parking Lot- Pin Letter Sign</b> Removal and disposal of existing letter set, patch wall, spot prime and paint entire section from fenestration to fenestration. Install (1) 9" high 1" thick plexi letterset painted customer PMS blue and flush mounted to facade. BARACK OBAMA SCHOOL FOR SOCIAL JUSTICE Parking lot entrance	1	Each	\$6,125.00	\$6,125.00	N
4	<b>Obama- Parking lot Entrance - Vinyl-Graphics</b> Premium digitally printed vinyl graphics with lamination for 4x doors. 12" diameter circle logos. Parking lot entrance	1	Sqft	\$300.00	\$300.00	N
5	<b>Las Hermanas Mirabal</b> Fabricate and install (3) premium digitally printed wall wraps with 3M SV480 with 3M matte laminations. 2x 8' diameter logos applied to brick walls left and right side of main entrance side. 1x 4' diameter logo applied over double door side entrance. *All locations must be pressure washed by BOE within a week of SSA installing and allow 48-72 hours to dry.	1	Sqft	\$4,400.00	\$4,400.00	N
6	<b>Ella Fitzgerald- Right Side Entrance - Vinyl Wrap</b> Fabricate and install (1) premium digitally printed wall wraps with 3M SV480 with 3M matte lamination. 12'x12' total area. file must be custom edited to extend over brick pier. Right Entrance *All locations must be pressure washed by BOE within a week of SSA installing and allow 48-72 hours to dry.	1	Sqft	\$4,500.00	\$4,500.00	N

All signs remain the property of San Signs until paid in full. All work is to be paid for COD upon completion. San Signs reserves the right to stop work on any job where a scheduled payment is more than 3 working days late. Start up and rescheduling charges may apply if and when work is resumed. This contract price does not cover unforeseen conditions that may exist behind the walls or under the dirt while digging or drilling during install, additional costs will be incurred. Storage charges will be applied to any work not picked up within 7 days of notification of completion. The sketch deposit covers minimal costs involved in developing a concept. It does not cover the actual purchase of a custom design, which would be figured at an hourly rate, with a quoted minimum price. Sketches remain the property of the designer. The client agrees to pay all legal & collection fees in the event of default of payment and in the event of delinquent payments, the client agrees to pay 18% interest on the unpaid balance for every month after the due date. CC payment will incur a 3% fee. All quotes are valid for 30 Days.

<b>Shipping:</b>	<b>\$0</b>
<b>Finance:</b>	<b>\$0</b>
<b>Subtotal:</b>	<b>\$19,900.00</b>
<b>Sales Tax (0%):</b>	<b>\$0</b>
<b>Total:</b>	<b>\$19,900.00</b>

**Downpayment (50.0 %)**

**\$9,950.00**

**SIGNATURE:**

**DATE:**

**Yonkers Public School**  
Ella Fitzgerald Academy

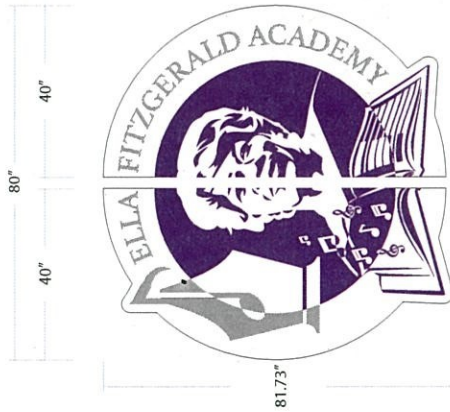

.080" Aluminum Logo Print in 2 panels.  
Logo attached with exposed and painted rivets

ETCH Silhouette on glass behind logo

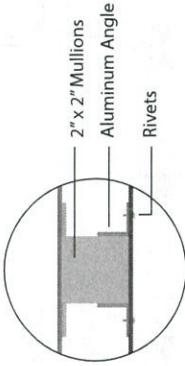
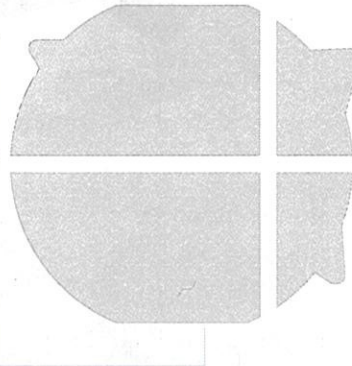

Top View

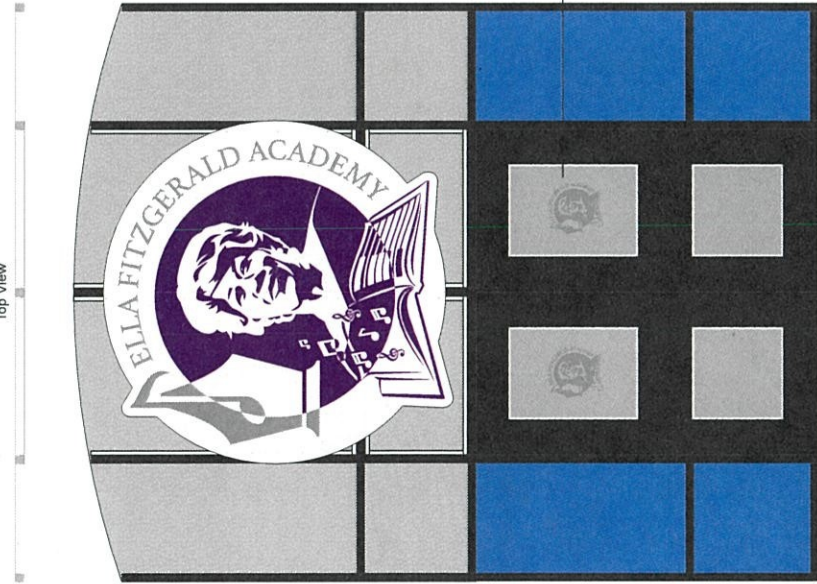

Front View

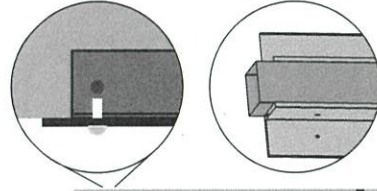

Etch Logo Subsurface Mount (Interior)  
15" +/-

Side View

Aluminum Angle mechanically fastened to existing Mullions to support .080" Aluminum Logo Print. Logo attached with exposed and painted rivets



**Customer Information**

Job Name: 24712 - YPS Ella Fitzgerald Academy  
Location: 77 Park Hill Ave.  
Yonkers, NY 10701  
United States  
Date: 8/9/2022  
Project Manager: Isabel Miguel  
Designer: Eddy S

**San Signs & Awings**  
925 Saw Mill River Rd.  
Yonkers, NY 10710  
[www.sansigns.com](http://www.sansigns.com) | [info@sansigns.com](mailto:info@sansigns.com)  
**Ph: 914.375.6674 | Fax: 914.375.6689**

Z:\Yonkers Public Schools\Ella Fitzgerald Academy

**Job Description**

Material: .080" Aluminum | ETCH  
Qty: 1  
Size: 80"  
Color/Copy: Full Color  
Lamination: Matte  
Install: By SSA  
Fonts:

**Customer Approval**

Customer Signature \_\_\_\_\_ Date \_\_\_\_\_  
The artwork provided is the exclusive property of San Signs. It is protected by all copyright laws. This artwork can not be used or reproduced without our consent. Unauthorized use is subject to all penalties provided for.

3M - SV480 Wrap - Print and Cut Logo installed on exterior with Matte Lamination



143.5"



133.75"

<p><b>San Signs &amp; Awnings</b>          925 Saw Mill River Rd.          Yonkers, NY 10710  <a href="http://www.sansigns.com">www.sansigns.com</a>   <a href="mailto:info@sansigns.com">info@sansigns.com</a>  <b>Ph: 914.375.6674   Fax: 914.375.6689</b></p>	<p><b>Customer Information</b>          Job Name: 24712 - YPS Ella Fitzgerald Academy          Location: 77 Park Hill Ave,          Yonkers, NY 10701          United States          Date: 8/9/2022          Project Manager: Isabel Miguel          Designer: Eddy S</p>	<p><b>Job Description</b>          Material: 3M Sv480          Qty: 1          Size: 133.75"          Color/Copy: Full Color          Lamination: Matte          Install: By SSA          Fonts:</p>	<p><b>Customer Approval</b></p>
<p>Customer Signature _____ Date _____</p> <p><small>The artwork provided is the exclusive property of San Signs. It is protected by all copyright laws. This artwork can not be used or reproduced without our consent. Unauthorized use is subject to all penalties provided for.</small></p>		<p>Z:\Y\Yonkers Public Schools\Ella Fitzgerald Academy</p>	

192.8"  
**ELLA FITZGERALD ACADEMY**

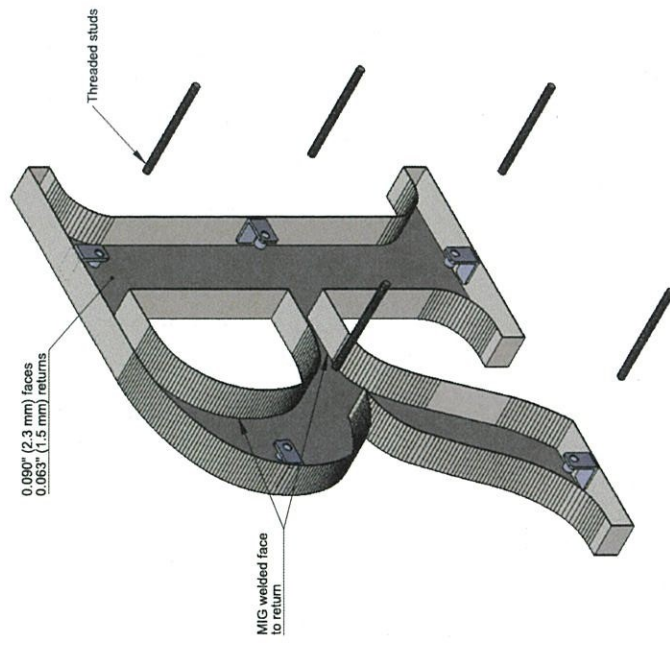

ISOMETRIC BACK VIEW II SCALE 1:3

Stainless Steel, 1" Fabricated Pin Letter w/ Vertical Grain

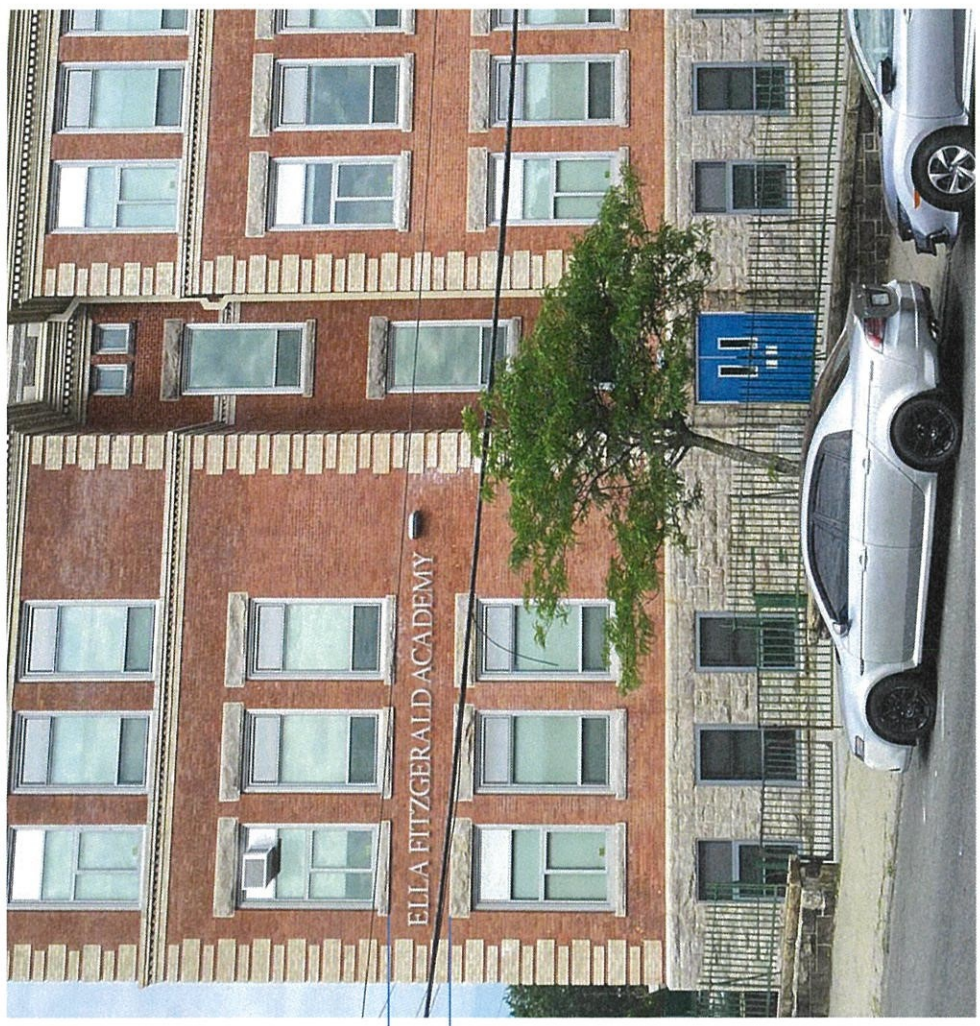

<p><b>Customer Information</b></p> <p>Job Name: 24712 - YPS Ella Fitzgerald Academy          Location: 77 Park Hill Ave,          Yonkers, NY 10701          United States          Date: 8/9/2022          Project Manager: Isabel Miguel          Designer: Eddy S</p>	<p><b>Job Description</b></p> <p>Material: 1" Fabricated Stainless Steel          Qty: 1 set          Size: 80"          Color/Copy: S/S          Lamination: N/A          Install: By SSA          Fonts:</p>	<p><b>Customer Approval</b></p> <p>Customer Signature _____          Date _____</p> <p><small>The artwork provided is the exclusive property of San Signs. It is protected by all copyright laws. This artwork can not be used or reproduced without our consent. Unauthorized use is subject to all penalties provided for.</small></p>
<p>San Signs &amp; Awnings          925 Saw Mill River Rd.          Yonkers, NY 10710  <a href="http://www.sansigns.com">www.sansigns.com</a>   <a href="mailto:info@sansigns.com">info@sansigns.com</a>  <b>Ph: 914.375.6674   Fax: 914.375.6689</b></p> <p>Z:\Yonkers Public Schools\Ella Fitzgerald Academy</p>		



3/8" White Plexi Letterset with 3/8" Spacers on Blue Backer Pan Face skinned with .080 Aluminum

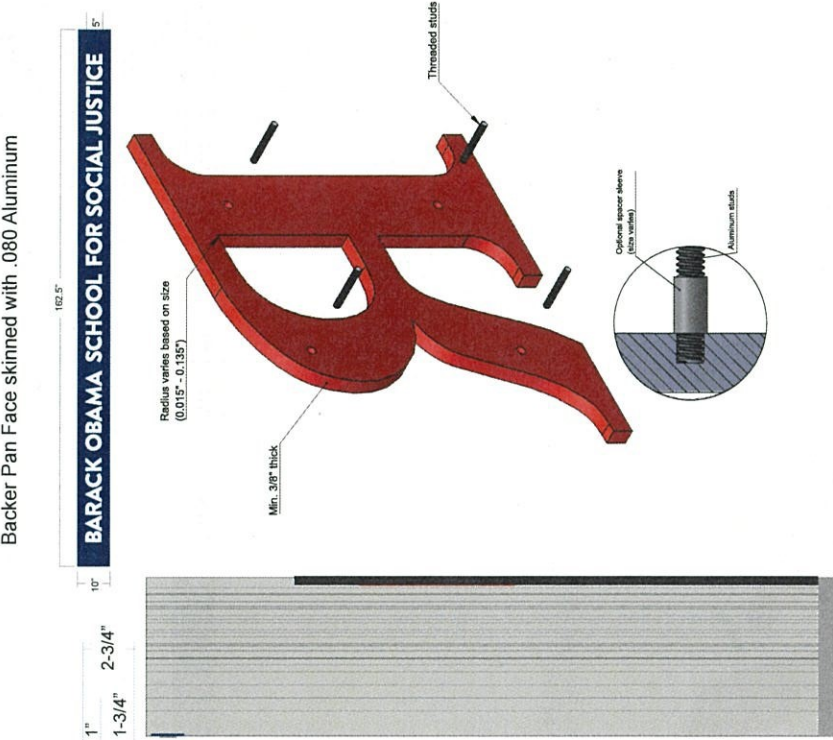

SideView

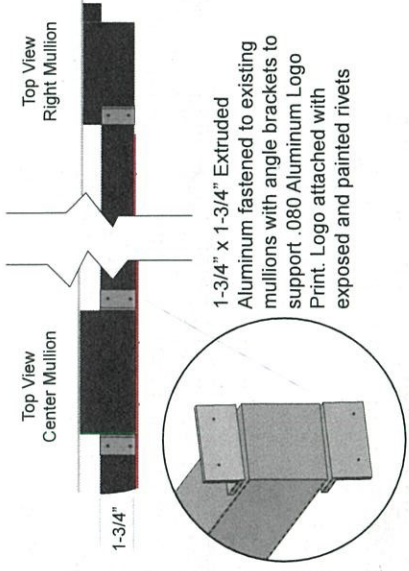

.080 Aluminum Logo Print. Logo Attached with exposed and painted rivets to mullions

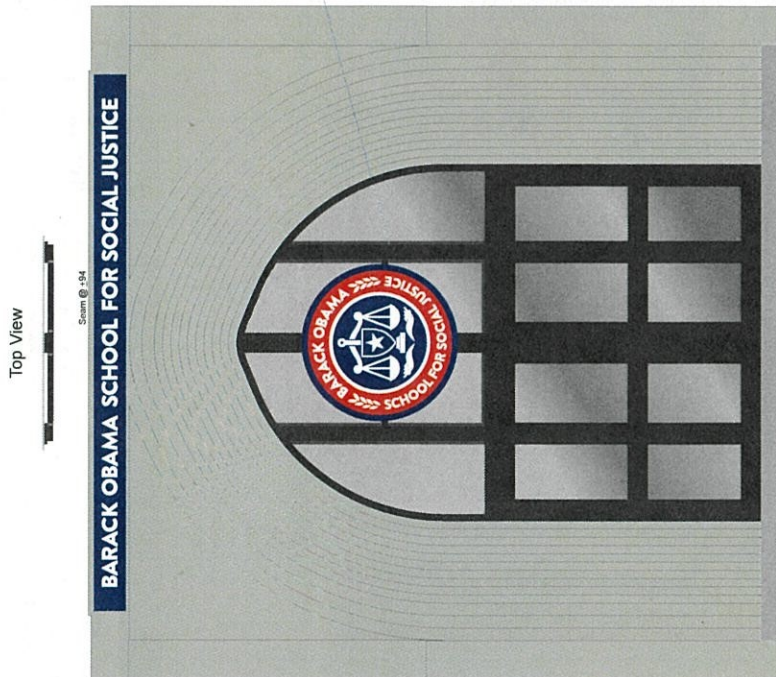

Front View

<p><b>San Signs &amp; Awmings</b>          925 Saw Mill River Rd.          Yonkers, NY 10710  <a href="http://www.sansigns.com">www.sansigns.com</a>   <a href="mailto:info@sansigns.com">info@sansigns.com</a>  <b>Ph: 914.375.6674   Fax: 914.375.6689</b></p>	<p><b>Customer Information</b>          Job Name: 24714 - YPS Barack Obama SoSJ          Location: 201 Palisade Ave,          Yonkers, NY 10703          United States          Date: 8/10/2022          Project Manager: Isabel Miguel          Designer: Eddy S</p>	<p><b>Job Description</b>          Material: .080" Aluminum   ETCH   3/8" Plexi Letterset          Qty: 1 Logo   1 Letterset          Size: See Above          Color/Copy: See Above          Lamination: Matte          Install: By SSA          Fonts:</p>	<p><b>Customer Approval</b>          Customer Signature _____          Date _____          The artwork provided is the exclusive property of San Signs. It is protected by all copyright laws. This artwork can not be used or reproduced without our consent. Unauthorized use is subject to all penalties provided for.</p>
--	---	--	---

Z:\Yonkers Public Schools\Barack Obama School For Social Justice

1" Blue Painted Plexi Letterset (PMS TBD) Flush Mounted to Façade

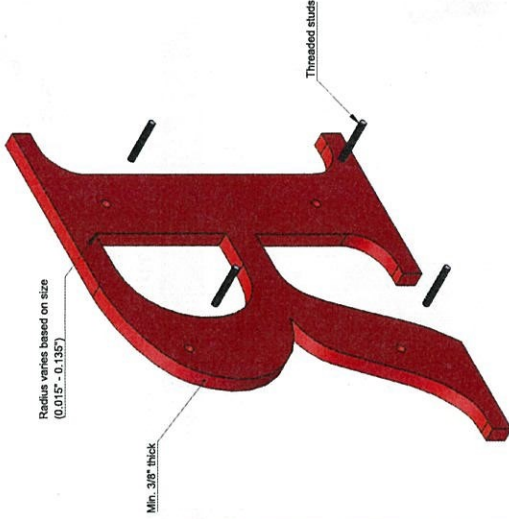

4x Surface Mounted Decals @ 12" Diameter

<p><b>San Signs &amp; Awings</b>          925 Saw Mill River Rd.          Yonkers, NY 10710  <a href="http://www.sansigns.com">www.sansigns.com</a>   <a href="mailto:info@sansigns.com">info@sansigns.com</a>  <b>Ph: 914.375.6674   Fax: 914.375.6689</b></p> 	<p><b>Customer Information</b></p> <p>Job Name: 24714 - YPS Barack Obama SoSJ          Location: 201 Palisade Ave,          Yonkers, NY 10703          United States          Date: 8/10/2022          Project Manager: Isabel Miguel          Designer: Eddy S</p>	<p><b>Job Description</b></p> <p>Material: 1" Letteset   Adhesive Vinyl          Qty: 4 Logo   1 Letterset          Size: See Above          Color/Copy: See Above          Lamination: Matte          Install: By SSA          Fonts:</p>	<p><b>Customer Approval</b></p> <p>Customer Signature _____ Date _____</p> <p><small>The artwork provided is the exclusive property of San Signs. It is protected by all copyright laws. This artwork can not be used or reproduced without our consent. Unauthorized use is subject to all penalties provided for.</small></p>
<p>Z:\Y\Yonkers Public Schools\Barack Obama School For Social Justice</p>			





Commercial Aluminum Frame Pan Face Sign, skinned with .040 Painted Aluminum (PMS TBD) with a Circular .080 Aluminum Logo and White Vinyl Copy



Side View

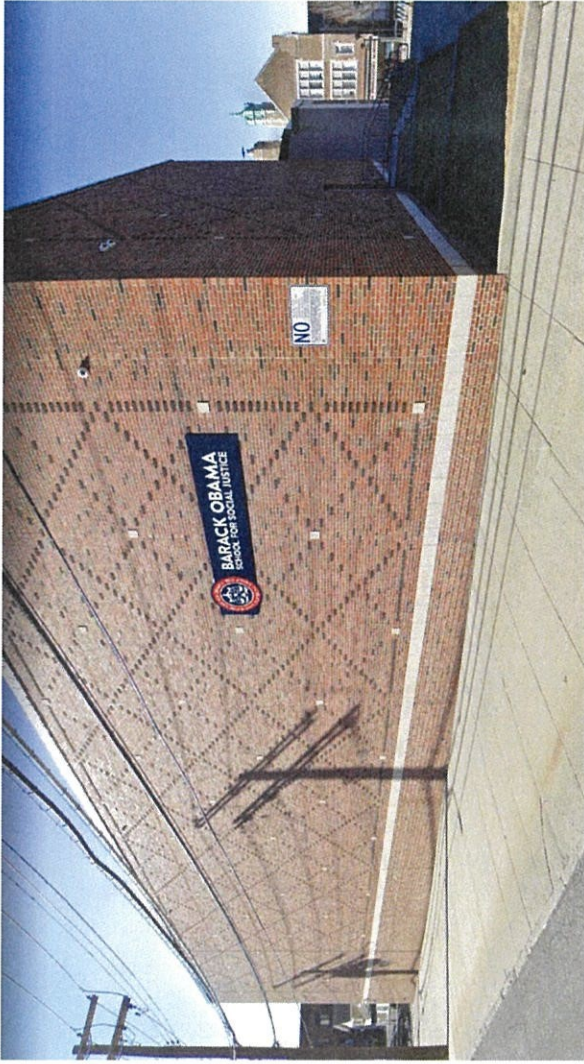

<p><b>San Signs &amp; Awnings</b>          925 Saw Mill River Rd.          Yonkers, NY 10710  <a href="http://www.sansigns.com">www.sansigns.com</a>   <a href="mailto:info@sansigns.com">info@sansigns.com</a>  <b>Ph: 914.375.6674   Fax: 914.375.6689</b></p>	<p><b>Customer Information</b></p> <p>Job Name: 24714 - YPS Barack Obama SoSJ          Location: 201 Palisade Ave,          Yonkers, NY 10703          United States          Date: 8/10/2022          Project Manager: Isabel Miguel          Designer: Eddy S</p>	<p><b>Job Description</b></p> <p>Material: 1" x 1" AL Frame Pan Face   .080 Al   Vinyl          Qty: 1 Set          Size: Overall 180" x 48"          Color/Copy: See Above          Lamination: Matte          Install: By SSA          Fonts:</p>	<p><b>Customer Approval</b></p> <p>Customer Signature _____          Date _____</p> <p>The artwork provided is the exclusive property of San Signs. It is protected by all copyright laws. This artwork can not be used or reproduced without our consent. Unauthorized use is subject to all penalties provided for.</p>
<p>Z:\Yonkers Public Schools\Barack Obama School For Social Justice</p>			





QTY: 3x

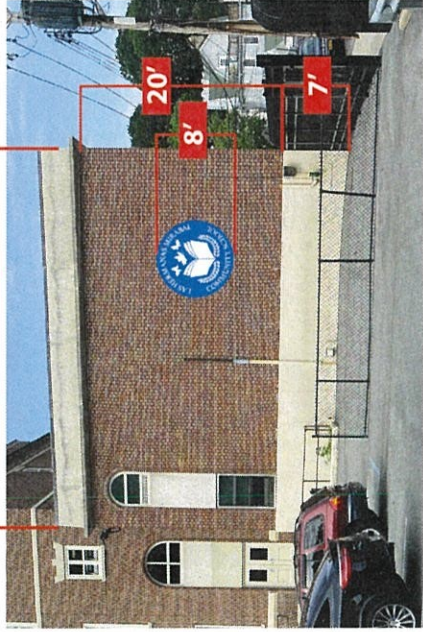

3M Graphic Wrap  
3M-SV480 With Matte Lamination  
for Exterior Installation



**Pelton St Entrance**  
Proposed 4foot Logo

<p><b>Customer Information</b></p> <p>Job Name: 24713 - Las Hermanas Mirabal Location: 195 McLean Ave, Yonkers, NY 10705 United States Date: 8/12/2022 Project Manager: Isabel Miguel Designer: Eddy S</p>	<p><b>Job Description</b></p> <p>Material: 3M SV-480 Qty: 2 on front   1 on side entrance Size: See Above Color/Copy: Full Color Lamination: Matte Install: By SSA Fonts:</p>	<p><b>Customer Approval</b></p> <p>Customer Signature _____ Date _____</p> <p><small>The artwork provided is the exclusive property of San Signs. It is protected by all copyright laws. This artwork can not be used or reproduced without our consent. Unauthorized use is subject to all penalties provided for.</small></p>
<p>Z:\Y\Yonkers Public Schools\Las Hermanas Mirabal Community School</p>		



**San Signs & Awnings**  
925 Saw Mill River Rd.  
Yonkers, NY 10710  
[www.sansigns.com](http://www.sansigns.com) | [info@sansigns.com](mailto:info@sansigns.com)  
**Ph: 914.375.6674 | Fax: 914.375.6689**

